



KCA Laboratories
232 North Plaza Drive
Nicholasville, KY 40356

(833) 522-5227
https://kcalabs.com
KDA Lic.# P_0058

T-051021-18194

Sample ID: 2105KCA0807.2029
Cultivar: N/A
Matrix: Concentrates & Extracts
Type: Cannabinoid Isolate
Sample Size:

Received: 05/11/2021
Completed: 05/12/2021
Batch#: isolate

Client
Globex Extraction Services
Lic.#
1140 North Denver Avenue
Loveland, CO 80537



Summary

Test	Date Tested	Result
Cannabinoids	05/12/2021	Complete
Residual Solvents		

Cannabinoids by HPLC-PDA

Complete

ND Total THC	98.8070% Total CBD	99.3402% Total Cannabinoids	NT Not Tested Moisture Content	Not Tested Foreign Matter
------------------------	------------------------------	---------------------------------------	---	-------------------------------------

Analyte	LOD %	LOQ %	Result %	Result mg/g
CBC	0.0095	0.0284	0.0316	0.316
CBCA	0.0181	0.0543	ND	ND
CBCV	0.0060	0.0180	ND	ND
CBD	0.0081	0.0242	98.8070	988.070
CBDA	0.0043	0.0130	ND	ND
CBDV	0.0061	0.0182	0.4741	4.741
CBDVA	0.0021	0.0063	ND	ND
CBG	0.0057	0.0172	<LOQ	<LOQ
CBGA	0.0049	0.0147	ND	ND
CBL	0.0112	0.0335	ND	ND
CBLA	0.0124	0.0371	ND	ND
CBN	0.0056	0.0169	0.0275	0.275
CBNA	0.0060	0.0181	ND	ND
Δ8-THC	0.0104	0.0312	ND	ND
Δ9-THC	0.0076	0.0227	ND	ND
THCA	0.0084	0.0251	ND	ND
THCV	0.0069	0.0206	ND	ND
THCVA	0.0062	0.0186	ND	ND
Total THC			ND	ND
Total CBD			98.8070	988.0700
Total			99.3402	993.402

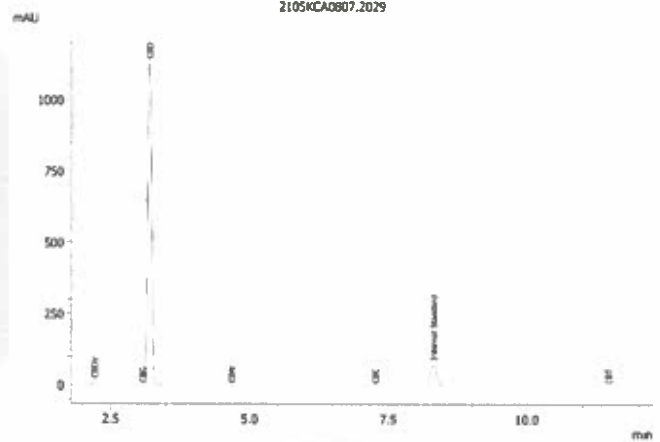

Total THC = THCA * 0.877 + Δ9-THC
Total CBD = CBDA * 0.877 + CBD
LOD = Limit of Detection
LOQ = Limit of Quantitation
ND = None Detected

For plant material, the reported result is based on a sample weight with the applicable moisture content for that sample.



Wes Rogers

Wes Rogers
Principal Scientist
05/12/2021



ISO/IEC 17025:2017 Accredited
Accreditation #108651

This product or substance has been tested by KCA Laboratories using validated testing methodologies and a quality system. Values reported relate only to the product or substance tested. KCA Laboratories makes no claims as to the efficacy, safety or other risks associated with any detected or non-detected amounts of any substances reported herein. This Certificate of Analysis shall not be reproduced except in full, without the written approval of KCA Laboratories.